

For Dedication of Roads see
Dedication Book 1 page 85

MICROFILMED

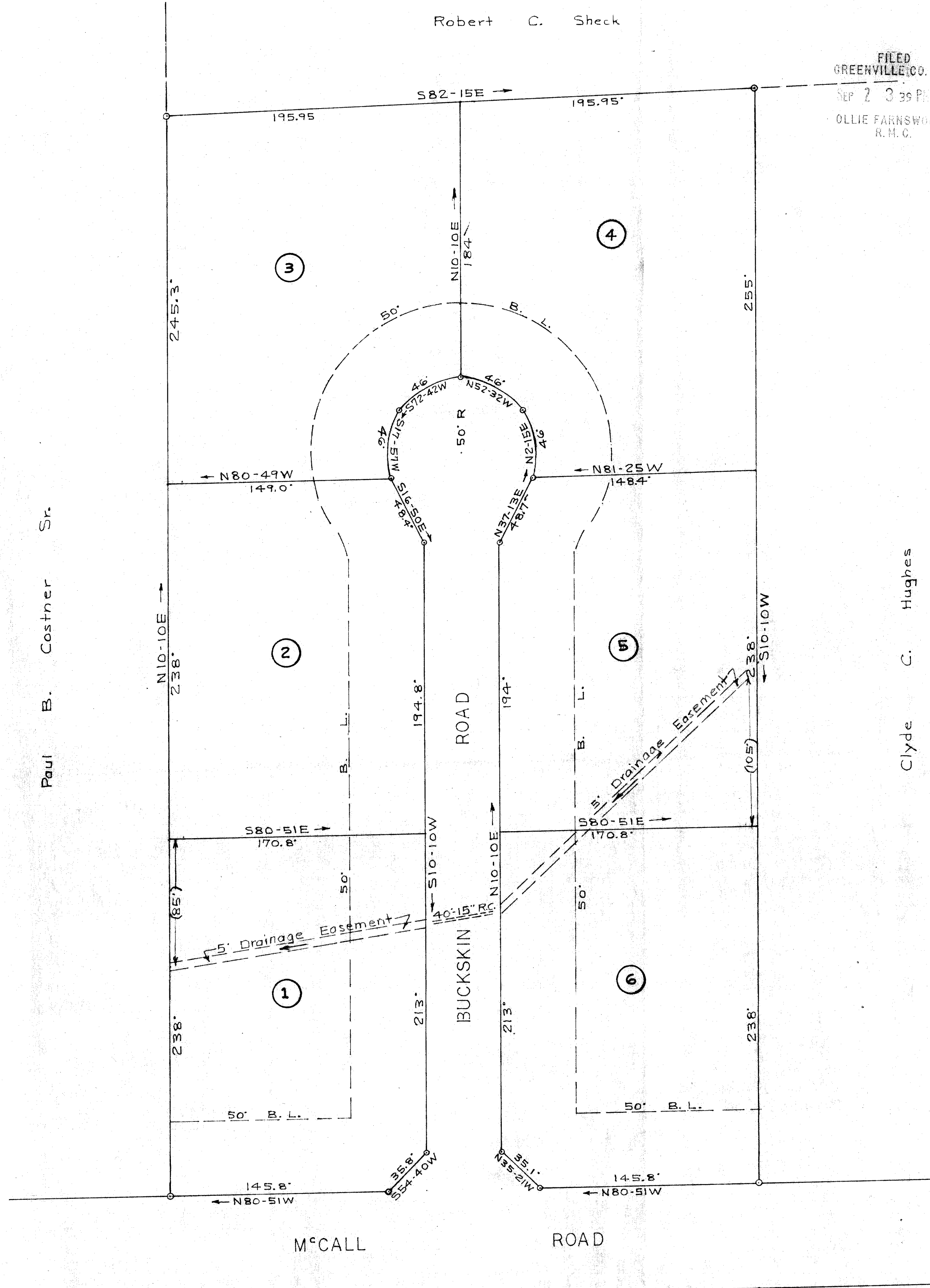

FILED
GREENVILLE CO. S. C.
SEP 23 1971
OLLIE FARNSWORTH
R. H. C.

Clyde C. Hughes

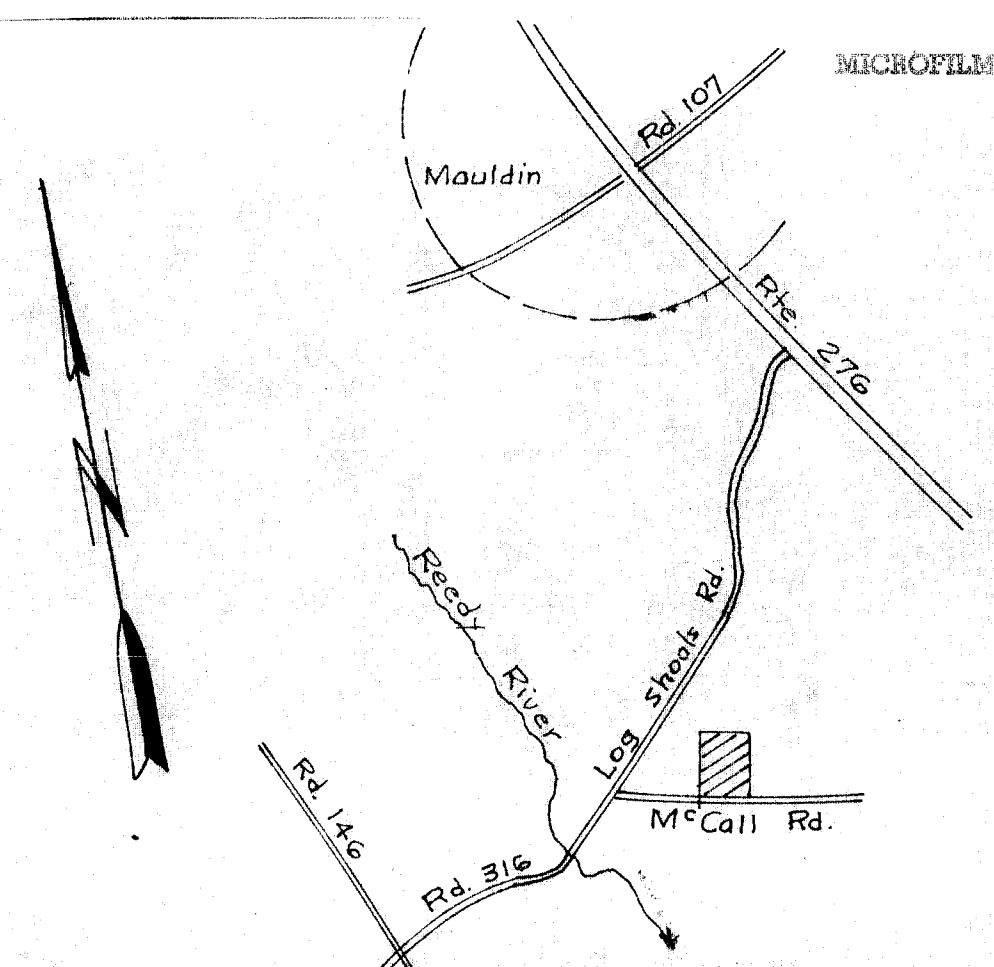

CERTIFICATE OF OWNERSHIP AND DEDICATION

The undersigned hereby acknowledge that I am (we are) the owner(s) of the property shown and described hereon and that I (we) hereby adopt this plan of subdivision with my (our) free consent and that I (we) establish the minimum building restriction lines, and hereby dedicate to public use as roads, streets, and easements, forever all areas so shown or indicated on said plat.

8/6/71 Signed James E. Dade
8/6/71 Signed Paul B. Costner Jr.
Signed _____
Signed _____

CERTIFICATE OF ACCURACY

T. H. Walker Jr., certify that this plat was (drawn by me) (drawn under my supervision) (an actual survey made under my supervision) from (an actual survey made by me) (deed description recorded in Book _____ Page _____, Book _____, Page _____, etc.) (other); that the error of closure as calculated by latitudes and departures is 1/18,632; that the boundaries not surveyed are shown as broken lines plotted from information found in Book _____, Page _____; that this plat was prepared in accordance with the Greenville County Subdivision Regulations as adopted.

8-6-71 Date
T. H. Walker Jr. Licensed Engineer & Registered Surveyor
S. C. Registration No. 3182

CERTIFICATE OF APPROVAL FOR RECORDING

"I hereby certify that the subdivision plat shown hereon has been found to comply with the Subdivision Regulations for Greenville County, with the exception of such variances, if any, as are noted in the minutes of the Greenville County Planning Commission of Greenville County, South Carolina, and that it has been approved for recording in the office of the County Register of Mense Conveyance."

8/30 1971 J. Bluma Shouse
Chairman, Secretary, or Director of Planning
6730 Greenville County Planning Commission
and Recorded in Vol. 4N Page 33 at 2:39

FILE NUMBER 70-146

FINAL PLAT

SHILOH ESTATES

D. & C. Builders Owners T. H. Walker Jr. Reg. L. S. 3182

No. of Acres 6.5 Miles of new Road 0.1
No. of Lots 6 Date July 26, 1971
Error of Closure 1/18,632

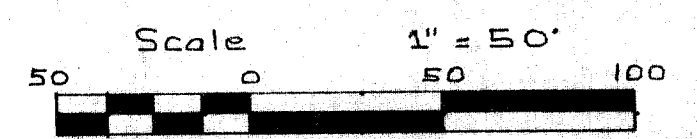

6730
SEP 2 1971

5.00
4N-33

FILE NUMBER 70-146

Note: There is a 5.0' Ft. easement reserved along all rear and side lot lines for drainage and utilities. Iron Pins at all corners.